

THE BOROUGH COUNCIL OF CALDERDALE

ANTI-SOCIAL BEHAVIOUR, CRIME AND POLICING ACT 2014, S. 59

THE BOROUGH COUNCIL OF CALDERDALE CONTROL OF ACTIVITIES THAT MAY CAUSE FIRES

PUBLIC SPACES PROTECTION ORDER 2019

This Order is made by the Borough Council of Calderdale (“the Council”) under the Anti-social Behaviour, Crime and Policing Act 2014, Section 59 (“the Act”).

1. This Order relates to the public places (“the Restricted Area”), hereby defined by the area edged red on the attached Maps (Appendix 1,2 and 3), and which details can be accessed on the link provided hereto:

<https://www.calderdale.gov.uk/v2/maps/pspo-boundary>

2. The Council is satisfied that the two conditions below have been met, in that:-

(a) Activities carried on in the Restricted Area, as defined below, have had a detrimental effect on the quality of life of those in the locality, or it is likely that these activities will be carried on in the public place and that they will have such an effect, the said activities being the lighting of fires; barbecues; Chinese lanterns, Or any article/object which causes a naked flame.

(b) The effect, or likely effect, of the activities described above

(i) is, or is likely to be, of a persistent or continuing nature,

(ii) is, or is likely to be, such as to make the activities unreasonable, and

(iii) justifies the restrictions imposed by this Order.

- 3a. The effect of this Order is to impose the following prohibitions from midnight 17th June 2019 until midnight the 16th June 2022 namely that within the Restricted Area **(as defined by the Maps attached, and which detail can be found by accessing the link provided at paragraph 1 above)** a person or persons are prohibited from the following activities being: the lighting of fires; barbecues; Chinese lanterns; or using any article/object which causes a naked flame and which poses a risk of fire.
- b. The effect of this Order is to impose the following requirements from 17th June 2019 until midnight the 16th June 2022, namely that within the Restricted Area **(as defined by the Maps attached, and which detail can be found by accessing the link provided at paragraph 1 above)** a person or persons are required to surrender anything in their possession which a constable or authorised person has reasonable suspicion to be an article that has been used OR is likely to be used in conjunction with the prohibited activities referred to in this Order.
4. Any person who fails without reasonable excuse to comply with a requirement imposed on him by this Order or does anything that he is prohibited from doing by this Order commits an offence and is liable on summary conviction to a fine not exceeding level 3 on the standard scale or may be issued with a fixed penalty notice requiring payment of a sum not exceeding £100.
5. This Order will remain in force for a period of 3 years unless extended by further Orders under the Council's statutory powers.

GIVEN under the Corporate Common Seal of the Borough Council of Calderdale on

THE CORPORATE COMMON SEAL of

THE BOROUGH COUNCIL OF CALDERDALE

Was hereunto affixed in the presence of:-

Appendix 1: PSPO Boundary Calderdale

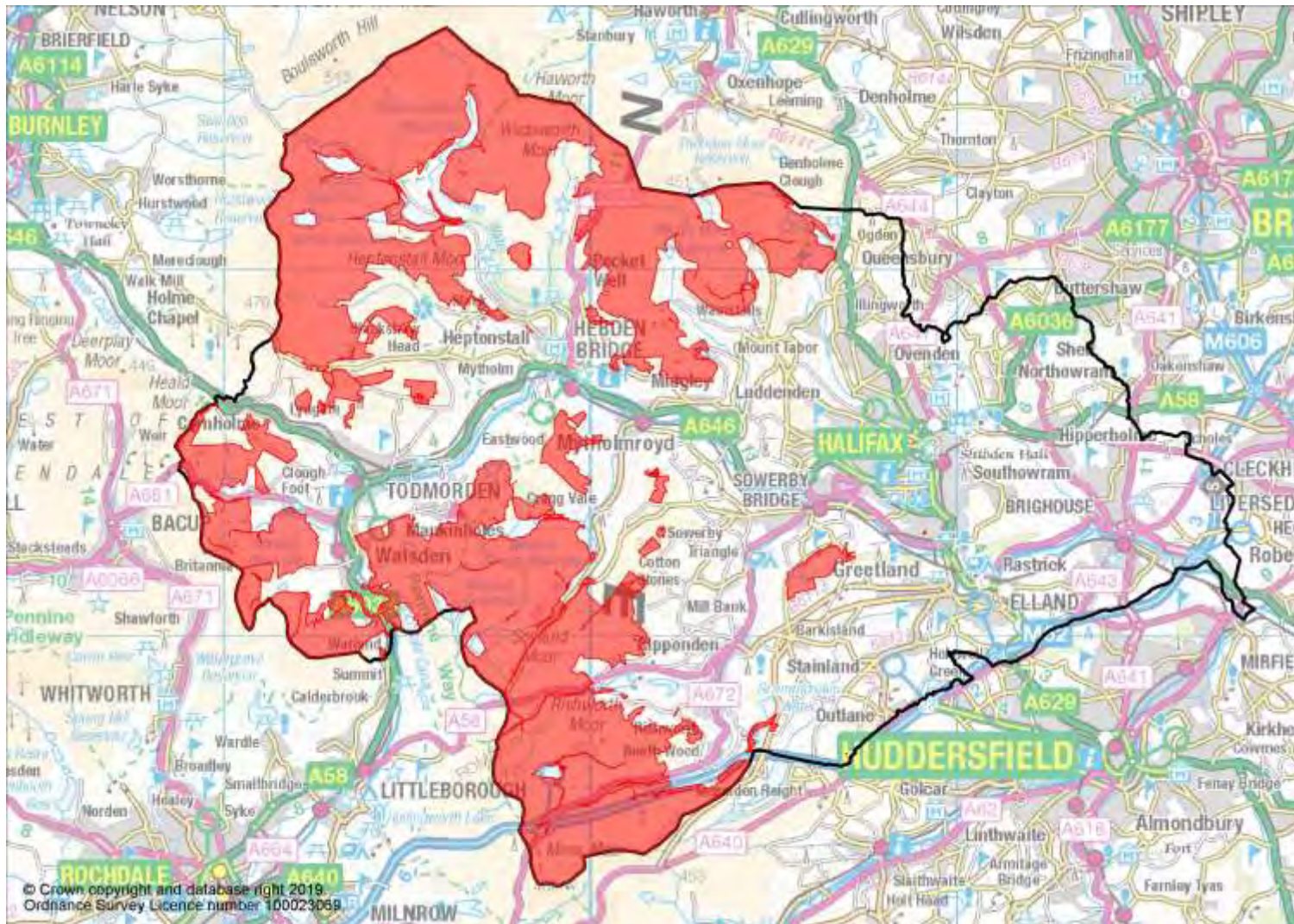

PSPO boundary map is based on 'CRoW Act 2000 – Access Layer' with some alterations based on consultation with West Yorkshire Fire and Rescue and Calderdale MBC

[Open Government Licence](#)

[View licence information](#)

Natural England Licence statement:

Shows land mapped as access land under CRoW. This includes Open Country and Registered Common Land combined into a single layer, with certain categories of excepted land removed. Attribution statement: Attribution statement: ©

Natural England copyright. Contains Ordnance Survey data © Crown copyright and database right 2019

Calderdale OS Licence statement:

Reproduced by permission of Ordnance Survey on behalf of HMSO. © Crown copyright and database right 2019. Ordnance Survey Licence number 100023069.

Appendix 2: PSPO Boundary North

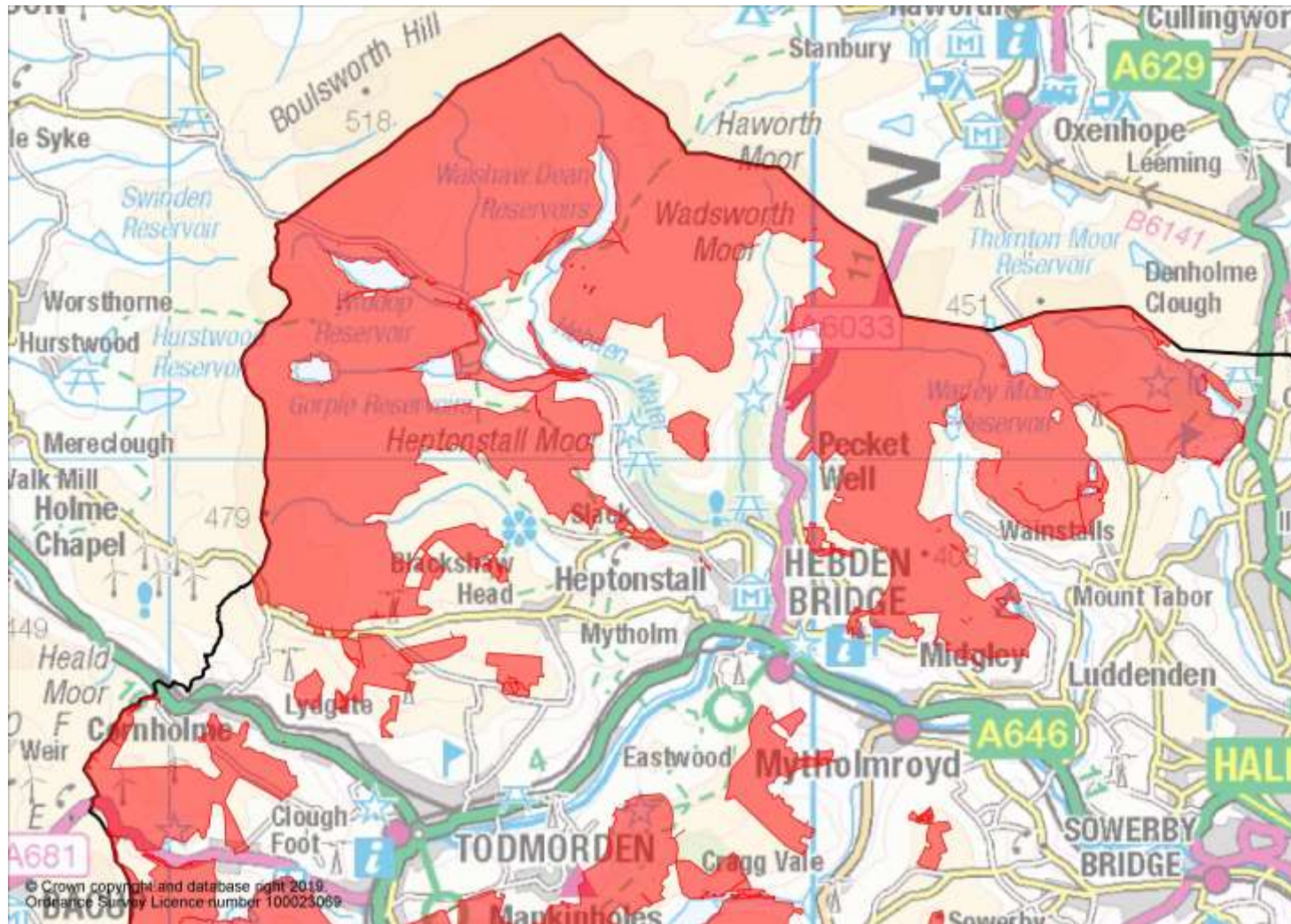

PSPO boundary map is based on 'CRoW Act 2000 – Access Layer' with some alterations based on consultation with West Yorkshire Fire and Rescue and Calderdale MBC

[Open Government Licence](#)

[View licence information](#)

Natural England Licence statement:

Shows land mapped as access land under CRoW. This includes Open Country and Registered Common Land combined into a single layer, with certain categories of excepted land removed. Attribution statement: Attribution statement: © Natural England copyright. Contains Ordnance Survey data © Crown copyright and database right 2019

Calderdale OS Licence statement:

Reproduced by permission of Ordnance Survey on behalf of HMSO. © Crown copyright and database right 2019. Ordnance Survey Licence number 100023069.

Appendix 3: PSPO Boundary South

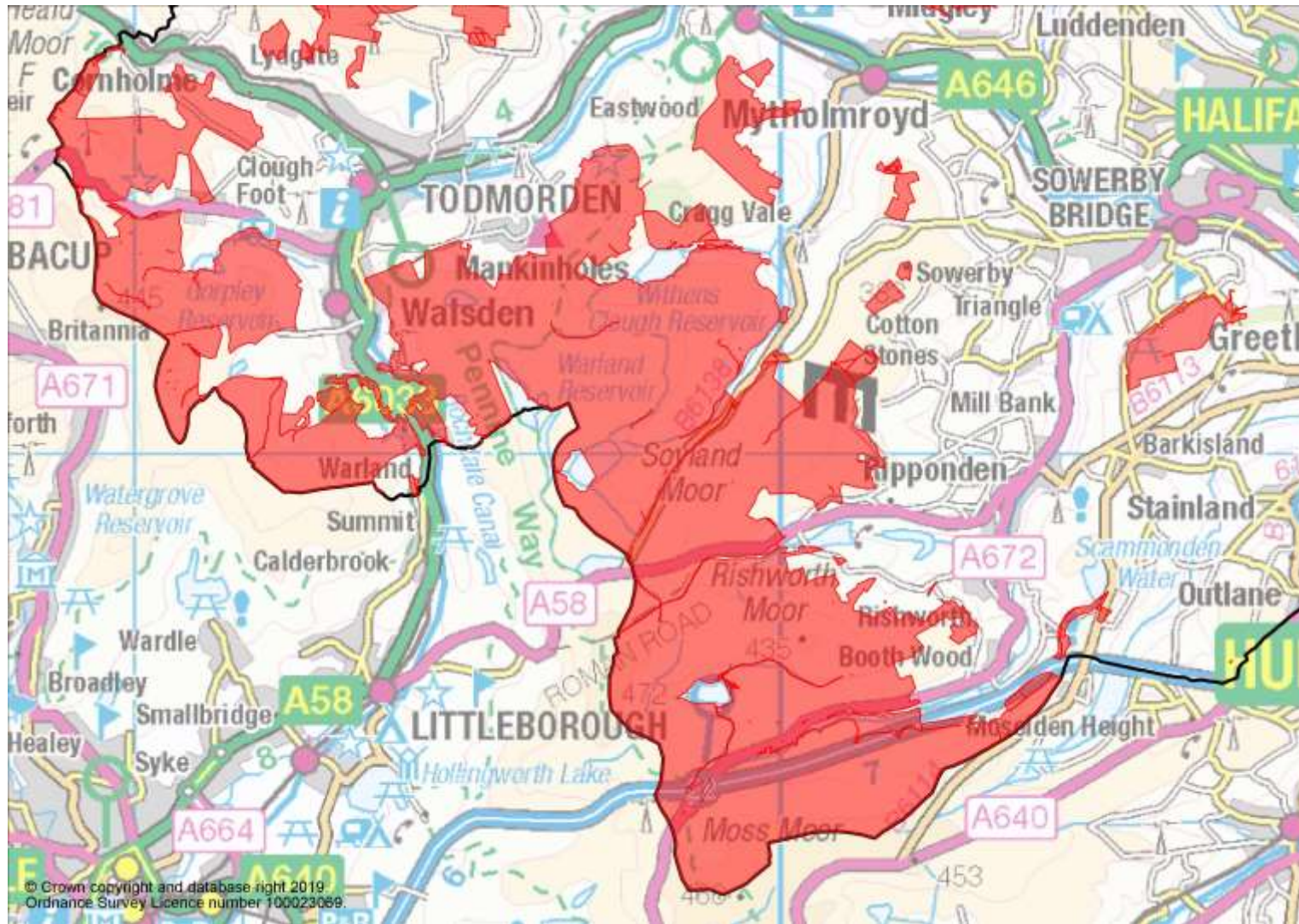

PSPO boundary map is based on 'CRoW Act 2000 – Access Layer' with some alterations based on consultation with West Yorkshire Fire and Rescue and Calderdale MBC

[Open Government Licence](#)

[View licence information](#)

Natural England Licence statement:

Shows land mapped as access land under CRoW. This includes Open Country and Registered Common Land combined into a single layer, with certain categories of excepted land removed. Attribution statement: Attribution statement: © Natural England copyright. Contains Ordnance Survey data © Crown copyright and database right 2019

Calderdale OS Licence statement:

Reproduced by permission of Ordnance Survey on behalf of HMSO. © Crown copyright and database right 2019. Ordnance Survey Licence number 100023069.